

Patient report

Bio-Rad DATE: 03/14/2019
D-10 TIME: 01:57 AM
S/N: #DJ4I016123 Software version: 4.20-2
Sample ID: 10395571
Injection date 03/14/2019 01:24 AM
Injection #: 11 Method: HbA1c
Rack #: --- Rack position: 1

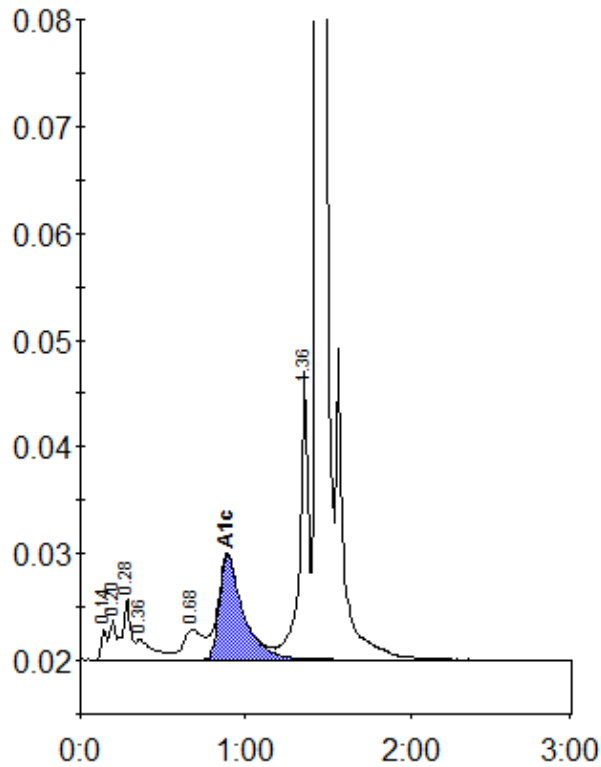

Peak table - ID: 10395571

Peak	R.time	Height	Area	Area %
Unknown	0.14	2732	6877	0.5
A1a	0.20	3778	9531	0.6
A1b	0.28	5805	19027	1.3
Unknown	0.36	1933	14580	1.0
LA1c/CHb-1	0.68	2809	23135	1.5
A1c	0.89	9797	98662	8.9
P3	1.36	27230	95522	6.3
A0	1.44	432503	1244367	82.3
Total Area:	1511701			

Concentration:	%
A1c	8.9